

PROJECT

MASTER PLAN OF B.D.KALE MAHAVIDHYALAY GHODEGAON, TAL:-AMBEGAON, DIST:-PUNE.

VILLAGE :- GHODEGAON
TALUKA :- AMBEGAON
DISTRICT :- PUNE

NOTE:-
P:- PROPOSED

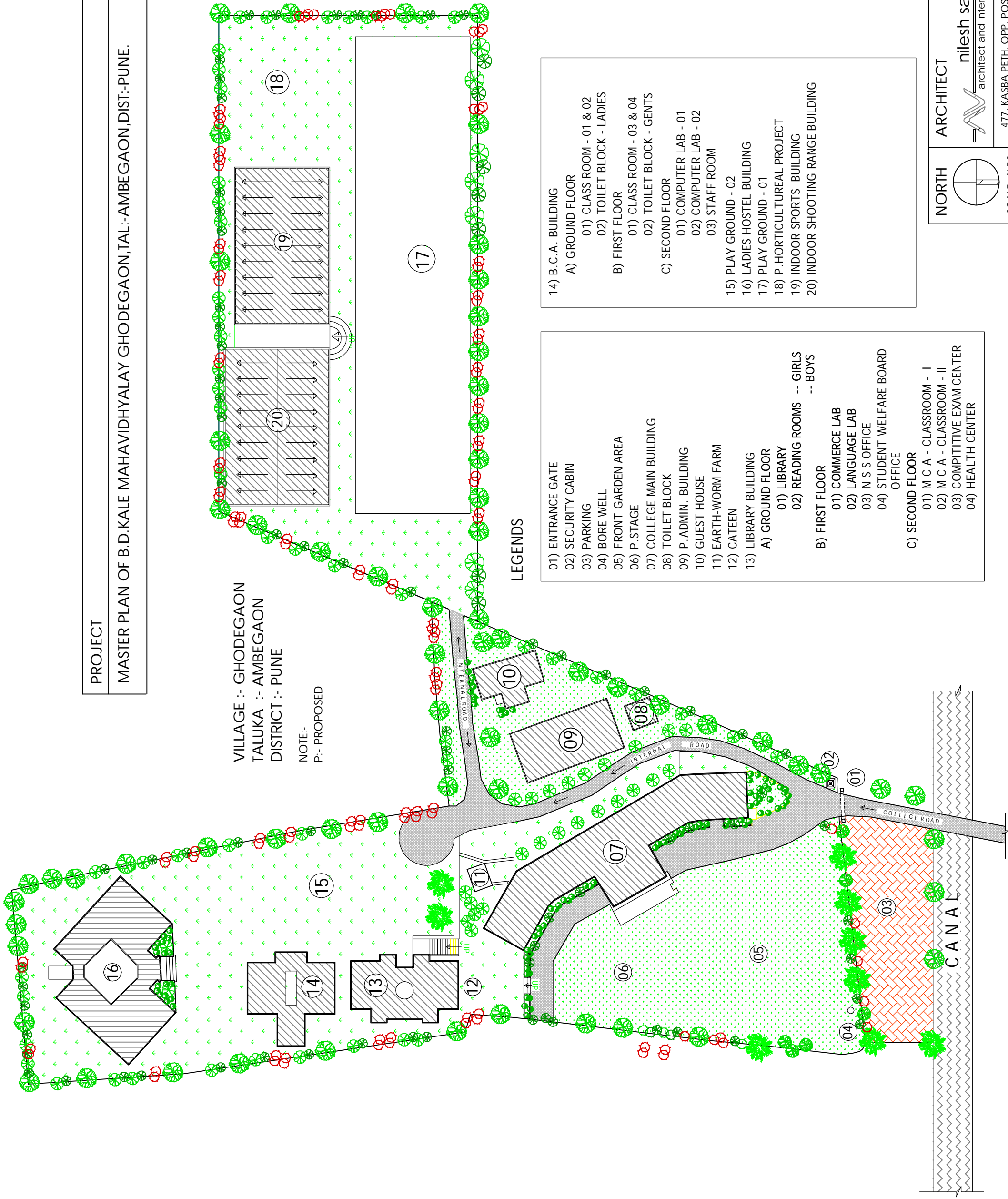

LEGENDS

- 01) ENTRANCE GATE
- 02) SECURITY CABIN
- 03) PARKING
- 04) BORE WELL
- 05) FRONT GARDEN AREA
- 06) P. STAGE
- 07) COLLEGE MAIN BUILDING
- 08) TOILET BLOCK
- 09) P. ADMIN. BUILDING
- 10) GUEST HOUSE
- 11) EARTH-WORM FARM
- 12) CATEEN
- 13) LIBRARY BUILDING
- A) GROUND FLOOR
 - 01) LIBRARY
 - 02) READING ROOMS -- GIRLS
 - BOYS
- B) FIRST FLOOR
 - 01) COMMERCE LAB
 - 02) LANGUAGE LAB
 - 03) N S OFFICE
 - 04) STUDENT WELFARE BOARD OFFICE
- C) SECOND FLOOR
 - 01) M C A - CLASSROOM - I
 - 02) M C A - CLASSROOM - II
 - 03) COMPETITIVE EXAM CENTER
 - 04) HEALTH CENTER

- 14) B.C.A. BUILDING
 - A) GROUND FLOOR
 - 01) CLASS ROOM - 01 & 02
 - 02) TOILET BLOCK - LADIES
 - B) FIRST FLOOR
 - 01) CLASS ROOM - 03 & 04
 - 02) TOILET BLOCK - GENTS
 - C) SECOND FLOOR
 - 01) COMPUTER LAB - 01
 - 02) COMPUTER LAB - 02
 - 03) STAFF ROOM
- 15) PLAY GROUND - 02
- 16) LADIES HOSTEL BUILDING
- 17) PLAY GROUND - 01
- 18) P. HORTICULTUREAL PROJECT
- 19) INDOOR SPORTS BUILDING
- 20) INDOOR SHOOTING RANGE BUILDING

NORTH

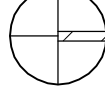

SCALE =N.T.S

ARCHITECT

nilesh saswade
architect and interior designer

477, KASBA PETH, OPP. POST OFFICE.
MOBILE :- 94220-34847 , PUNE 411011.